



Your Career College

Where a qualification becomes a career



Megan Stanley
School Engagement Team



**Warrington
& Vale Royal
College**

Ofsted
Good College



YOUR CAREER COLLEGE

WHY CHOOSE US?

- ▶ Warrington's leading provider of **technical education** and **skills training**.
- ▶ We are passionate about getting people into their **first-choice careers**.
- ▶ Our tailor-made courses prepare young people for the world of work and beyond.
- ▶ Thousands of students choose us each year, due to our strong and varied **links with employers**.
- ▶ This year, we've celebrated thousands of students' achievements as they've progressed into their **dream careers** or on to **university**.

Name: Shannon Downing

Course: Applied Science

Previous School: Birchwood Community High School

Grade: Triple Distinction*

Destination: BSc (Hons) Biomedical Sciences,
University of York



IT'S DIFFERENT HERE

WHY CHOOSE US?

- **'Good'** rating in our latest **Ofsted** inspection (October 2019)
- Over £12 million investment in specialist training academies, complete with the latest technology and equipment
- What our students say about us...
 - **96%** of students say they are developing the skills, knowledge and behaviours needed for a wide range of careers
 - **99%** of students say they are developing vital employability and life skills
 - **96%** of students say they feel safe and supported at college
 - **95%** of students say the quality of teaching is good.

End of term survey, April 2023

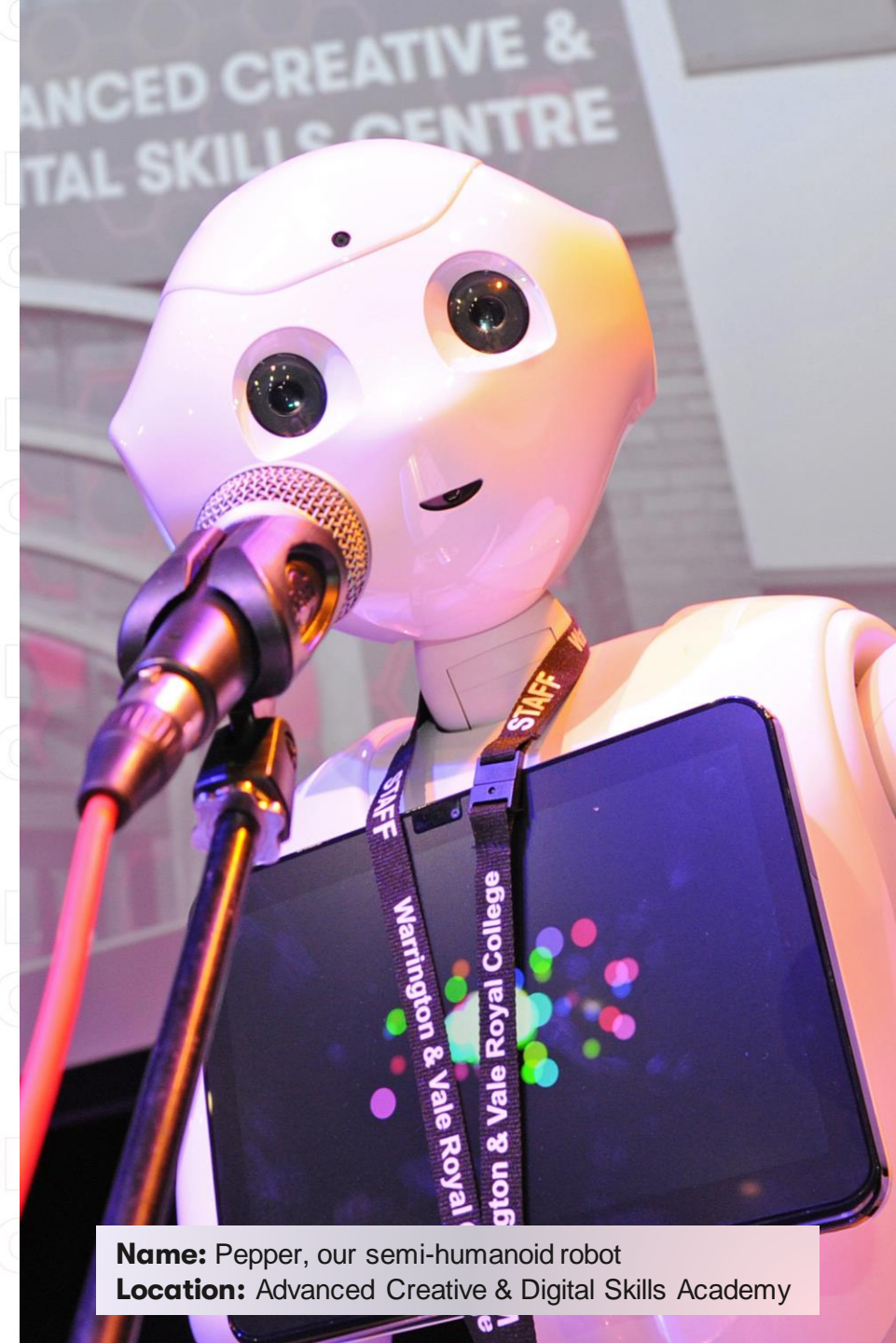

Name: Pepper, our semi-humanoid robot

Location: Advanced Creative & Digital Skills Academy

CHOOSING THE RIGHT COURSE FOR YOU

With so many courses to choose from, deciding what to study can be a difficult process. Here are some things to consider...

- Think about your **strongest school subjects** and which you enjoy the most.
- What is your **personality** like? Caring, energetic, artistic?
- Think about your **style of learning**. Do you prefer a more hands-on and practical approach? Would you prefer to be assessed via coursework or exams?
- This is **your life**. Try not to follow your friends, and remember to make your own decisions.

Name: Louisa Timmis

Course: Creative & Digital Media

Previous School: The County High School Leftwich

Grade: Distinction*

Destination: BA (Hons) Post Production & VFX, University of Salford



CAREERS NOT COURSES

TECHNICAL COURSES

Practical, hands-on qualifications relating to a specific job or career sector. A good option if you have a clear idea of what type of industry or trade you'd like to work in.

We also offer T Levels - a new qualification and an alternative to A Levels. You will spend 80% of the course in the classroom and 20% completing a meaningful industry placement.

APPRENTICESHIPS

Allow you to work and study at the same time. You will combine practical training in your workplace with studying at college - earning whilst you learn.

Name: Prosper Ogbonmwan (*centre*)

Course: Sport

Previous School: Great Sankey High School

Grade: Triple Distinction*

Destination: BSc (Hons) Sports Coaching, Edge Hill University

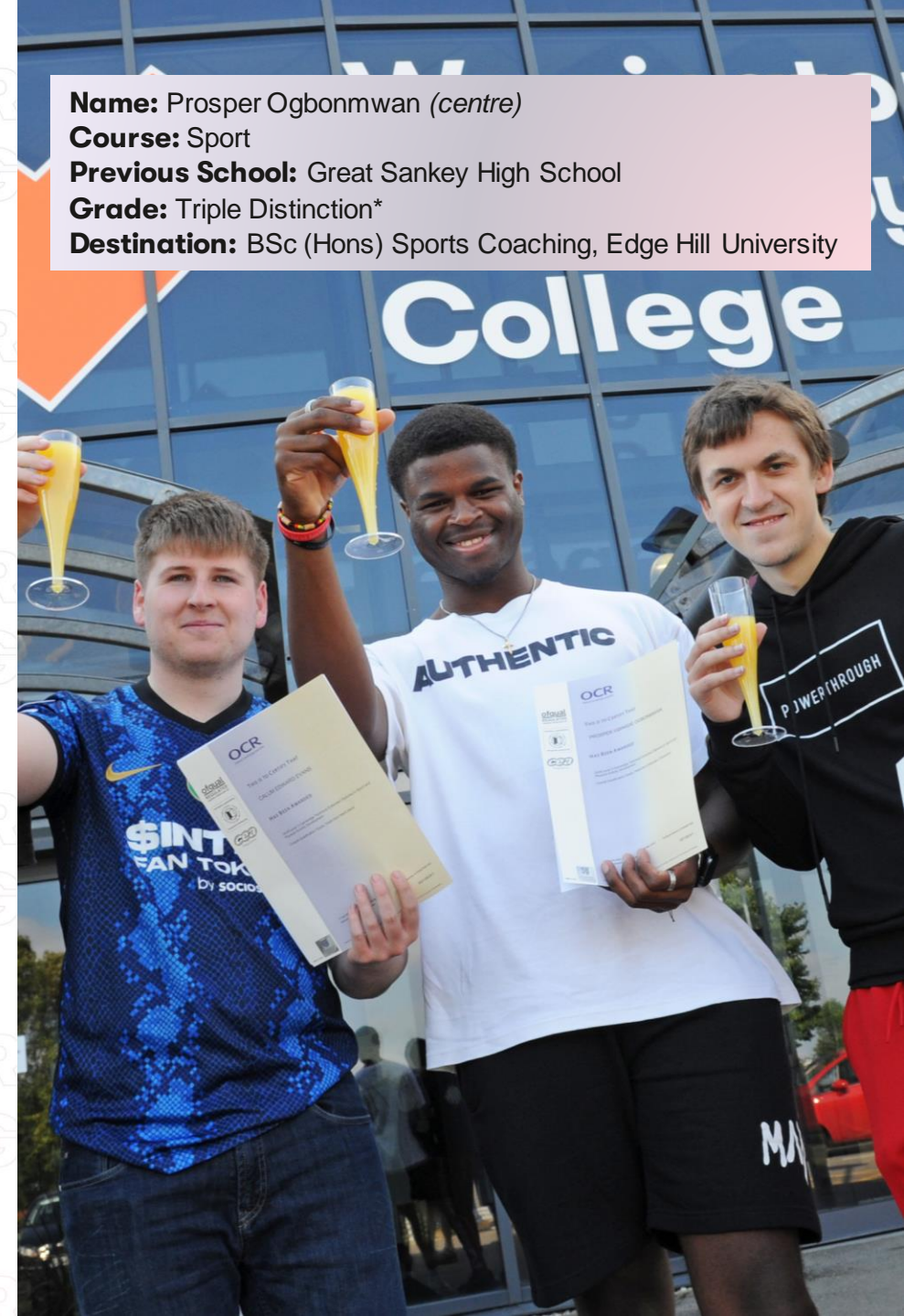

TECHNICAL COURSES

Acting & Musical Theatre

Applied Science

Art & Design

Beauty Therapy

Bricklaying

Business

Carpentry & Joinery

Construction

Creative & Digital Media

Childcare

Dance

Digital & IT

Electrical Installation

Engineering

Esports (Electronic Sports)

Fashion Innovation – **NEW!**

Games Design

Graphic Design

Hairdressing

Hospitality & Catering

Media Make-Up

Motor Vehicle

Nail Services – **NEW!**

Plumbing

Military & Emergency Services

Sport

Travel & Tourism

Vocational Studies



Name: Megan Clarke (left)

Course: Acting & Musical Theatre

Previous School: Cardinal Newman Catholic High School

Grade: Distinction

Destination: LIPA, Liverpool Institute for Performing Arts

T LEVELS

THE NEXT LEVEL QUALIFICATION

Accounting

Business

Construction & Construction Trades

Digital

Early Years

Engineering & Manufacturing

Health

Healthcare Science

Motor Vehicle

Science

T Level Foundation Year:

Business

Construction

Digital & Media

Early Years

Engineering

Health & Science

Motor Vehicle



Name: Noah Besley

Course: Computing & IT

Previous School: Great Sankey High School

Grade: DDM

Destination: BSc Software Engineering, University of Chester

APPRENTICESHIPS

Accounting

Adult Care Worker

Bricklaying

Business

Carpentry & Joinery

Customer Services

Data Technician

Early Years Practitioner

Electrical Installation

Engineering

Hairdressing

Human Resources

ICT

Laboratory Technician

Motor Vehicle

Multi-Channel Marketing

Plumbing & Heating

Science Manufacturing Technician

It's a match!

Did you know that we have our very own apprenticeship matching service?

apprenticeships@wvr.ac.uk



Name: Lewis Toft

Course: Brickwork

Previous School: Hope Academy

Destination: Apprenticeship with Bloor Homes

MYTH BUSTING

“Technical qualifications are for people who don’t do well at school.”

FALSE – Technical courses are chosen for learning style and career goals, not academic ability.

“Technical qualifications aren’t as good as A Levels.”

FALSE – T Levels and level 3 technical courses are equivalent to 3 A Levels. Distinction* is equal to A* at A Level.

“Apprentices aren’t paid well.”

FALSE – As an apprentice, you will earn a minimum of £5.28 per hour, and this could be much higher depending on your industry or employer.

“I cannot apply to university with a technical qualification.”

FALSE – More than 100,000 technical students apply to UK universities each year.

RESIT YOUR ENGLISH & MATHS

- We encourage you to try and strive for **grade 4s and above** in your English and maths GCSEs.
- However if you don't manage to achieve 4s in your English/maths we can help you achieve it at college with the help of our specialist tutors.
- Your timetable will include weekly sessions to study for your GCSE English/maths, **alongside your main course.**



Name: Lana Targett (*right*)

Course: Graphic Design & Illustration

Previous School: Rudheath Senior Academy

Grade: Triple Distinction*

Destination: HNC Graphic Design, Warrington & Vale Royal College

ONE-TO-ONE SUPPORT

WE CARE ABOUT YOU

Student support is central to everything we do.

You will be allocated a **Progress Coach**, who will meet you on a 1-1 basis, monitor your attendance and performance, offer advice and guidance, and help you prepare for your next step after college.

You will partake in our **Careers Education Programme** to help you boost your employability and show you a world of exciting future career opportunities.

- 1-1 meetings with our Careers Team
- Attend career-focused events during 'employer weeks'
- Access to The Workshop part-time jobs portal and the Cheshire and Warrington Careers Hub



Name: Rhys Wilding

Course: Engineering

Previous School: Golborne High School

Grade: Distinction

Destination: BSc Aerospace Engineering, University of Hertfordshire

INDUSTRY-EXPERT TUTORS

Our tutors have a wealth of **industry experience** and are passionate about their subject, bringing a wealth of current **skills and knowledge** to their teaching.

- Creative & Digital Media tutor Phil MacDonald (pictured right) has worked on a variety of high-profile TV projects including BBC Two's *Springwatch 2020*, Channel 4's *The Secret Life of the Zoo*, and ITV's *The Voice*.
- Dance tutor Shannen Stocks was awarded the International Dance Teachers' Association's Medalist of the Year, and was crowned the World Dance Council's European Vice Champion!
- Graphics & Media subject leader Ellie Strowger is a freelance designer alongside her teaching, ensuring that she is up-to-date with the latest industry trends. In the past, she has worked on various commercial graphic design projects, from branding and corporate identity to packaging design.



Name: Tae-Reece Brown (left)

Course: Creative & Digital Media

Previous School: Hope Academy

Grade: D*D*D

Destination: BA (Hons) Television Production, University of Westminster

EMPLOYER LINKS

JUDGE US BY THE COMPANY WE KEEP

We benefit from working with lots of **high-profile employers**.

This year, hundreds of students participated in **industry placements**, **sponsored skills competitions**, and undertook **live briefs** as part of their assessments.

- Graphic Design students teamed up with Morgan Branding to produce a digital exhibition in Warrington's Golden Square Shopping Centre.
- Performing Arts students showcased their talents at Liverpool's Eurovision Song Contest thanks to the college's relationship with Liverpool Empire Theatre.
- Electrical Installation students took part in a sponsored skills competition, with prizes from Doncaster Cables and Ideal Electrical, who were also on the lookout for their next apprentices!

Adecco

**Caddick
Construction.**

dc
Doncaster Cables



M MacIntyre
Providing support... your way



NHS Warrington and
Halton Hospitals



VILLAGE
HOTELS



+ many more!

COMPETITIONS, SHOWCASES & EXHIBITIONS

WE'RE PROUD OF YOU

We're proud of our students' achievements and encourage them to share their skills and successes.

Our students take part in college productions, cross-college and national competitions, and showcase their work in local exhibitions.



WHERE YOU HAVE FUN

IT'S NOT ALL WORK AND NO PLAY!

There's so much to discover in addition to your exciting new course.



Trips & travel



Enrichment



Clubs & societies



Volunteering opportunities



Student Ambassadors



Sporting activities



Guest Speakers



Themed events & fundraising



Student Council



OUR CAMPUSES

WARRINGTON CAMPUS

Our Warrington campus houses industry-standard facilities, including **The Academy** Hair & Beauty Salon, fully-equipped **construction and engineering workshops**, a fully-fitted **mechanics garage**, our award-winning restaurant **Buckley's**, and an impressive 160-seat **theatre**.

WINSFORD CAMPUS

Big things are happening here! From September 2024, our Winsford campus will be home to a brand-new **Institute of Technology**, complete with specialist science laboratories and health facilities!

Winsford campus also houses one of our Advanced Manufacturing & Engineering Academies.



OUR ACADEMIES

OVER £12 MILLION INVESTMENT

Advanced Creative & Digital Skills Academy

- £2 million investment in virtual reality (VR), robotics, a motion-capture studio, virtual effects (VFX), renovated theatre, and a purpose-built green screen room and recording studio.
- Working in partnership with:



Advanced Manufacturing & Engineering Academy

- Specialist workshops equipped with industry-standard equipment including CNC machines, lathes, robotics, mechatronics, welding bays and much more.
- Working in partnership with:



OUR ACADEMIES

OVER £12 MILLION INVESTMENT

Construction & Civil Engineering Academy

- Specialist, digital technologies such as robotics and AI to simulate real-world environments and enhance traditional construction training.
- Industry-standard software such as BIM, Auto Cad and Tekla.
- Working in partnership with:



FORTERRA



Health & Social Care Academy

- State-of-the-art simulation hospital ward, purpose-built independent living flat and modern, vibrant nursery classrooms.
- Working in partnership with:



FREE COLLEGE BUS

TRAVELLING TO COLLEGE COULDN'T BE EASIER!



WARRINGTON CAMPUS

Reserved for full-time 16-18 year old students, our dedicated bus services transport students to and from our Warrington campus in time for their **FREE BREAKFAST** every morning! ☕

Services are subject to demand and places are offered on a first come first served basis, so be sure to register early!

Register at wvr.ac.uk/bus

WVR 1

Irlam, Glazebrook, Culcheth, Birchwood, Fearnhead, Padgate

WVR 2

Winsford, Weaverham, Hartford

WVR 3

Leigh, Lowton, Golborne, Ashton-in-Makerfield, Haydock, Newton-le-Willows

WVR 4

St Helens, Widnes, Penketh, Great Sankey, Westbrook, Chapelford, Hood Manor, Bewsey

WVR 5

Northwich Bus Station, Barnton

WVR 6

Brookvale, Heath, Runcorn Old Town, Halton Lodge, Sandymoor, Latchford

WVR 7 - NEW for 2024!

Lymm, Thelwall, Grappenhall, Latchford

FREE ARRIVA BUS PASS

TRAVELLING TO COLLEGE COULDN'T BE EASIER!

WINSFORD CAMPUS

We offer a **FREE** D&G bus pass for full-time 16-18-year-old students studying at our Winsford campus who live more than one mile away.

Register at wvr.ac.uk/bus



*D&G bus pass valid during term time only.

AIM HIGH

ENTRY REQUIREMENTS

**Ensuring learning is accessible to all students.
We have a course to suit everyone!**

ENTRY LEVEL

No minimum grades required.

Everyday skills in reading and writing, basic literacy and numeracy skills and a willingness to learn.

LEVEL 1

Minimum of 4 GCSEs at grade 2 or above.

LEVEL 2

Minimum of 4 GCSEs at grade 3 or above, including maths and/or English, or successful completion of a level 1 course.

If you have a GCSE grade 3 or lower in English and/or maths you will have to resit alongside your course.

LEVEL 3 & T LEVELS

Minimum of 5 GCSEs at grade 4 or above, including maths and/or English, or successful completion of a level 2 course.

If you have a GCSE grade 3 or lower in English and/or maths you will have to resit alongside your course.

Name: Ruvimbo Jali

Course: Health & Social Care

Previous School: Cardinal Newman Catholic High School

Grade: Triple Distinction*

Destination: Adult Nursing, Liverpool John Moores University





APPLYING TO COLLEGE

- 1** Apply as early as possible – online or fill in a paper application form
- 2** Attend a course discussion – in person or at school
- 3** Explore our campus at events – Open Evenings, Taster Day, College Experience Evenings.
- 4** Enrol onto your exciting new course on GCSE Results Day – 22nd August 2024!

YEAR 11 OPEN EVENINGS

Warrington campus, 5.00pm – 8.00pm:

- Tuesday 10th October 2023
- Wednesday 18th October 2023
- Monday 6th November 2023
- Wednesday 7th February 2024

To attend, you **MUST** register in advance at:

wvr.ac.uk/openevenings



Name: Lewis Okell

Course: Computing & IT

Previous School: Great Sankey High School

Destination: BSc Cyber Security, Manchester Metropolitan University

**THANK YOU
FOR LISTENING**



Your Career College
Where a qualification becomes a career



@wvrcollege

Welcome!



**Cheshire College
South & West**

Tom Langley

School Partnerships

Cheshire College -South & West

ccsw.ac.uk





Cheshire College
South & West



Why Choose us?

Outstanding
results year
on year

Enrichment Opportunities

Excellent
Pass rates

in A-Levels
T Levels
& BTEC

£165m
Invested in
facilities



FREE
TRANSPORT



FREE
BREAKFAST



We are the

Largest
provider of post-16
education in Cheshire

we work with over

500
employers



ccsw.ac.uk



Our Campuses



Cheshire College
South & West

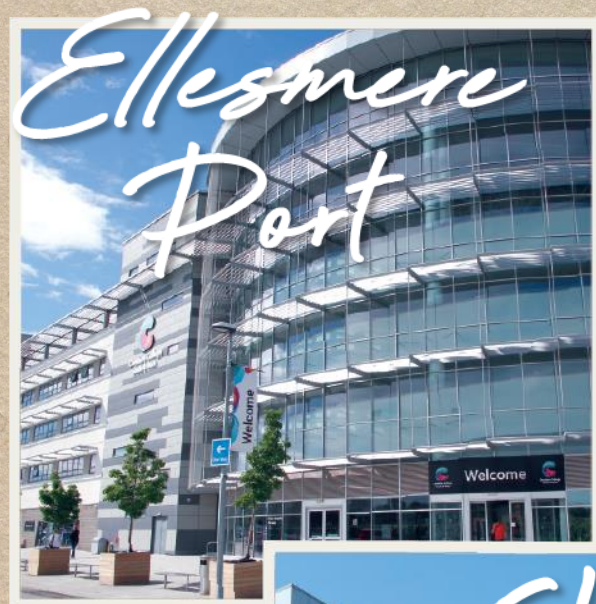

ccsw.ac.uk



Your College Pathways



Cheshire College
South & West

Full-Time Programmes

- **Specialise in one subject.**
- **Progress on to university or employment.**
- **Study at different levels.**
- **Learn in our real work environment.**

A-Levels Crewe Only

- **Over 30 subjects.**
- **Study more than one subject.**
- **Take an academic route.**
- **Improve your research and analytical skills.**

T-Levels

- **Two-year courses designed in collaboration with employers.**
- **Accepted by universities.**
- **Focus on one subject.**
- **Gain longer work experience.**

Apprenticeships

- **Earn a wage whilst gaining a nationally recognised qualification.**
- **Work on the job and attend college.**

ccsw.ac.uk



Full-time Programmes



Cheshire College
South & West

 **Business**

 **Electrical,
Electronic and
Mechanical
Engineering**

 **Performing
Arts, Music
and Technical
Theatre**

 **Uniformed
Protective
Services**

 **Computing
and IT**

 **Construction
and the Built
Environment**

 **Media and
Games**

 **Science**

 **Fashion
Communication**

 **Health and
Social Care**

 **Learning for
Life and Work**

 **Visual
Arts**

 **Early Years
and Education**

 **English for
Speakers of Other
Languages (ESOL)**

 **Hairdressing
and Beauty
Therapy**

 **Sports**

 **Travel and
Tourism**

A-Levels



Cheshire College
South & West

Languages

English
Language

English
Literature

Spanish

French

Creative

Art & Design –
Graphic
Communication

Art – Fashion &
Textiles

Art- Fine Art

Music
(Performance)

Performing Arts
(Dance)

Drama & Theatre
Studies

Media Studies

Music (Production)

Art - Photography

Business

Computer Science

Business Studies

Economics

Humanities

History

Geography

Philosophy, Ethics &
Religious Studies

Classical
Civilisation

Physical & Life Science

Geology

Physical
Education

Further Maths

Mathematics

Physics

Chemistry

Biology

Social Sciences

Law

Politics

Psychology

Sociology

Criminology



T-LEVELS

THE NEXT LEVEL QUALIFICATION



Cheshire College
South & West

T-Levels at Cheshire College

- Business & Administration
- Construction
- Digital
- Education & Childcare
- Engineering & Manufacturing
- Health & Science
- Hair & Beauty
- Catering & Hospitality
- Creative & Design

ccsw.ac.uk

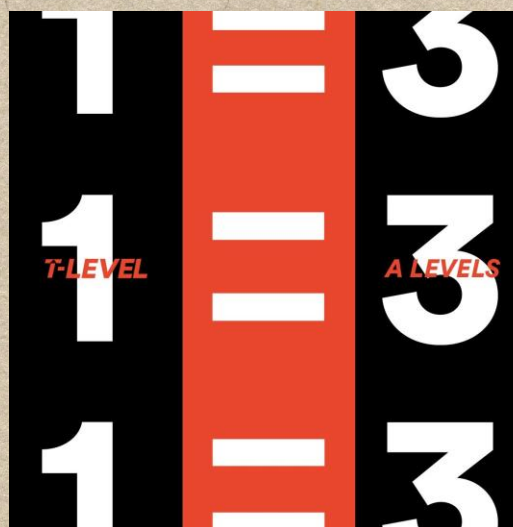

Get ahead in your career



Equivalent to 3 A Levels
and awarded UCAS points



Learn what a real career is
like whilst studying



In 2022, over 92% of T
Level students achieved
pass or above



26/50 of the top
universities have agreed to
accept T Level students





Apprenticeships

Types of apprenticeships we offer:

- Accountancy
- Business and Administration
- Childcare and Education
- Customer service
- Construction and Sustainability
- Dentistry
- Electrical Installation
- Engineering
- Hairdressing
- Healthcare
- Human Resources
- Marketing
- Management
- Pharmacy
- Plumbing



Benefits:



Gain industry-
approved
qualifications



Earn while you work



Excellent
progression
Opportunities



Fast track your
career



Get hands on
experience



Work alongside
professionals



Study from GCSE to
degree level



A varied learning
experience



Entry Requirements



Cheshire College
South & West

| Level | No formal requirements | 4 GCSE's (Grade 2/E) | 4 GCSE's (Grade 3/D) | 5 GCSE's (Grade 4/C or above) | 5 GCSE's, 2 grade 5/B and 3 Grade 4/c |
|-----------------------|------------------------|-------------------------|-------------------------|----------------------------------|--|
| Full-Time Entry Level | ✓ | | | | |
| Full-Time Level 1 | | ✓ | | | |
| Full-Time Level 2 | | | ✓ | | |
| Full-Time Level 3 | | | | ✓ | |
| T Level | | | | ✓ | |
| A Level | | | | | ✓ |



Entry Requirements



Cheshire College
South & West

| Level | No formal requirements | 4 GCSE's (Grade 2/E) | 4 GCSE's (Grade 3/D) | 5 GCSE's (Grade 4/C or above) | 5 GCSE's, 2 grade 5/B and 3 Grade 4/c | GCSE English & Maths 3/2 | GCSE English & Maths 4/3 | GCSE English & Maths 4/4 |
|-----------------------|------------------------|-------------------------|-------------------------|----------------------------------|--|-----------------------------|-----------------------------|-----------------------------|
| Full-Time Entry Level | ✓ | | | | | | | |
| Full-Time Level 1 | | ✓ | | | | | | |
| Full-Time Level 2 | | | ✓ | | | ✓ | | |
| Full-Time Level 3 | | | | ✓ | | | ✓ | |
| T Level | | | | ✓ | | | | ✓ |
| A Level | | | | | ✓ | | | ✓ |



Higher Education

We offer Higher Education courses ranging from Level 4 to Level 6, including Higher National Diplomas, Foundation Degrees, Top-up Degrees and full Degrees.



**Study
Locally**



**Receive high-
quality tuition
with small
class sizes**



**Study at
reduced costs
compared to
university fees**



**Access to
resources and
support from
partnered
universities**

ccsw.ac.uk



Cheshire College
South & West



Free Transport & Free Breakfast



Cheshire College
South & West



Available to
ALL FULL-TIME
16-18-year-old
students



Class
STD

Your journey to College 

Start time? _____

Bus number/train _____

Route _____

Arrival time? _____

 **RTN**

2- PART RETURN



PRINTED - 2024

ccsw.ac.uk



Free Transport

CC20- Northwich

- Northwich, London Road, Railway Arch
- Northwich, Kingsley Drive / London Road
- Leftwich, Woodpecker Drive / London Road
- Davenham, Bus Stop opposite Fountain Lane
- Davenham, Bus Stop opposite Jack Lane

Cutting Edge Practice

Designed specifically to boost digital skills, enhance career pathways and develop confidence. Learners studying at the College have access to a range of the latest cutting-edge equipment to provide you with the skills and knowledge needed in emerging technologies and to support the digital revolution.



**XPERTEYE
GLASSES**



**3D
PRINTERS**



**HANDHELD
SCANNERS**



**360 DEGREE
CAMERAS**



**VIRTUAL
REALITY (VR)
HEADSETS**



**AUGMENTED
REALITY (AR)
EQUIPMENT**



**DESKTOP
3D
SCANNERS**



Cutting Edge Facilities



Cheshire College
South & West



Eco House



Theatre



Motor Vehicle Workshop



Esports



Hospital Ward

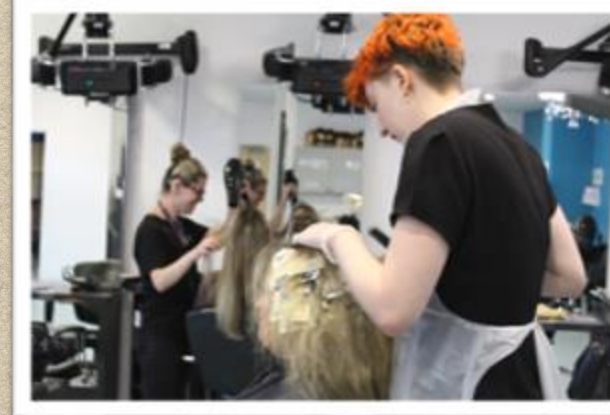

Hair & Beauty Salon



Our Employers & Partners



Cheshire College
South & West

SIEMENS



RSK



TST {For Everything IT}

GREIF



VAUXHALL



ELEMIS



ESSAR

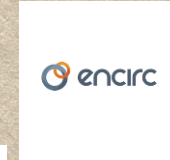

nationalgrid



ChangingEducation Group

jobcentreplus



CHROMALLOY

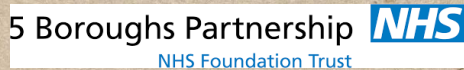

ccsw.ac.uk



Super Six Support Services



Cheshire College
South & West

**Financial
Support &
Transport**

**Personal
Development
Tutors**

**Learning
Support**

Careers

**Student
Resource
Centre**

**Schools
Team**

ccsw.ac.uk



Our Futures Programme



Cheshire College
South & West

Scholars Programme

Key features:

- Access to funding to support bespoke enrichment
 - Oxford Partnership programme in the Humanities, Languages and Sciences
 - Oxbridge coaching for competitive courses in medicine, dentistry and veterinary subjects
- Preparation for the admissions test and interviews
 - Online resources

ccsw.ac.uk

Honours Programme

This programme is ideal to support you in gaining a place at competitive Russell Group Universities or high-level apprenticeships and is comprised of 4 strands:



Aspiring Scientists



Aspiring Leaders



Aspiring Academics



Aspiring Creators

Each strand will have specialist academic support from teachers, as well as access to co-curricular activities to support learning outside of the classroom.



Enrichment at Cheshire College



Cheshire College
South & West



Basketball



Photography Club



Book Club



Chess Club



Student Magazine



Law Society



LGBTQ+ Group



Gym Club



Feminist Group



Sports Academies



ccsw.ac.uk

Application Process



Cheshire College
South & West

1

Open Events

Attend an Open Event to find out more about the wide range of courses on offer as well as seeing out excellent industry-standard facilities.

2

Application

Apply online in minutes. If you need any help with your online application, contact our admissions team admissions@ccsw.ac.uk

3

Guidance Interview

The chance to meet with your teachers, ask any questions and make sure that you have applied for the right course for you. Following on from your guidance interview, you will receive an offer which will include any agreed conditions e.g., GCSE grade requirements.

4

Updates

We will stay connected with you regarding forthcoming events and reminders for when you start College.

5

Enrolment

Takes place during August where you will confirm your results and enrol on your chosen course,



See for yourself



Cheshire College
South & West

Open Events

Save the Date

**YOUR
CAREER
GUIDE**

It's just the beginning

www.ccsw.ac.uk

Wednesday 11th October

5:30pm – 8pm

Tuesday 14th November

5:30pm – 8pm

Pre-register online now! www.ccsw.ac.uk



Any questions? Get in touch:



schools@ccsw.ac.uk



01270 654654/01244 656555

ccsw.ac.uk





YOUR
FUTURE
FIRST



Why you should consider St Nicholas Sixth Form

1. Our students are never just a number
2. Small class sizes facilitates bespoke learning in the classroom
3. Excellent results
4. Destination data comparable with anywhere in the country
5. Community feel
6. We are not a college – our students have opportunities others simply can't match.

Don't just take my word for it...

**"SMALLER CLASS SIZES
CREATE THE PERFECT
ENVIRONMENT FOR
SUPPORTED STUDY
AND COLLABORATION"**

LIV BLACK YEAR 12

**"THE GATEWAY
PROGRAMME HAS
REALLY HELPED ME
WITH MY
APPLICATION TO
MEDICAL SCHOOL.
THE TEACHERS ARE
KNOWLEDGEABLE
AND ALWAYS READY
TO HELP."**

LIV STREFFORD - NOW STUDYING
MEDICINE AT UNIVERSITY

**"HAVING SMALLER CLASS SIZES
HELPS ME LEARN AT MY OWN
PACE AND GAIN MORE IN DEPTH
SUPPORT FROM MY TEACHERS
WHEN I NEED IT"**

BEN WORTHINGTON YEAR 12

**"SIXTH FORM HAS A HAPPY
ENVIRONMENT WHERE WE
ALL FEEL THAT WE CAN GET
THE HELP AND SUPPORT
WHenever WE NEED IT."**

LUCY DEAKIN YEAR 13

“STUDENTS MAKE A VERY GOOD CONTRIBUTION TO THE SCHOOL COMMUNITY AND DEVELOP A WIDE RANGE OF EMPLOYABILITY SKILLS. THEY ADOPT LEADERSHIP ROLES, BECOME SENIOR PREFECTS, LEAD AND SUPPORT ASSEMBLIES AND CHARITY WORK, SUPPORT AND MENTOR YOUNGER PUPILS WITH THEIR LEARNING, TAKE PART IN OVERSEAS EXPEDITIONS AND PARTICIPATE IN A VALUABLE ENRICHMENT PROGRAMME.”

OFSTED

“STUDENTS ARE WELL SUPPORTED ON AN INDIVIDUAL BASIS TO IMPROVE THEIR GRADES.”

OFSTED

“EXCELLENT CAREERS EDUCATION, INFORMATION, ADVICE AND GUIDANCE ENSURE THAT PROGRESSION FROM THE SIXTH FORM TO HIGHER EDUCATION, FURTHER EDUCATION, EMPLOYMENT OR APPRENTICESHIPS IS A KEY STRENGTH OF THE SCHOOL.”

OFSTED

“WHERE NECESSARY, TIMELY AND BESPOKE SUPPORT IS OFFERED TO STUDENTS WHO ARE IN NEED OF EXTRA SUPPORT.”

OFSTED



*"Offering the
independence of a
College with the support
and guidance of a
school"*

Open Evening

Tuesday 17th October
6-8pm



**ST NICHOLAS
CATHOLIC
SIXTH FORM**

ONE OPPORTUNITY
USED WISELY CAN
CHANGE YOUR LIFE
DRAMATICALLY

| | 11y/RE1 (Mr Kelly) | 11y/RE2 (Mrs Keating) | 11y/RE3 (Mrs Tonkin) | 11y/Re4 (Mrs Hardman) | 11b/RE1 (Mrs Keating) | 11b/RE2 (Mrs Freestone) | 11b/RE3 (Mrs Pardoe) | 11b/RE4 (Mrs Tonkin) |
|-----|--------------------|-----------------------|----------------------|-----------------------|-----------------------|-------------------------|----------------------|----------------------|
| P.1 | A Davenport E3 | A McGrath E2 | A Ridgway E6 | C Thomas S10 | C Martin S12 | C Povey S5 | D Buckley E4 | E Taylor S2 |
| P.2 | C Bainbridge L1 | D Scott B1 | D Gradwell M2 | D Heaney C1 | G Gerrard L4 | I Hanson C2 | J Watts H2 | L Forsey C3 |
| P.3 | S Jones S1 | C Thomas S10 | D Gradwell M2 | E Taylor S2 | H Yeates M4 | J Martin M5 | L McNeill M1 | T Brown S4 |
| P.4 | V McEvoy A1 | R Pacitti T6 | M Smart B3 | L Bashford G1 | H McKenna 1M | D Scott B1 | A Noone R4 | A Kearns G2 |
| P.5 | A Whitehill M6 | C Barnes M5 | C Thomas S10 | E Riddell M7 | H Cameron S14 | H Yeates M4 | R Bennett S9 | S Barker M2 |

P.2 C3 Mr Kelly Y10 RE to Pe (PE classroom by sixth form)